

ADONIS

Business Transformation Suite

BOC Group

Design Your Enterprise

ADONIS

Product Strategy and Outlook

Major Drivers and Focus Points
in advancing your BPM Initiatives

Tobias Rausch

Product Manager ADONIS

**Drive Operational Excellence.
Leverage Technology.
Secure the Business.**

**Reliable information. Better decisions.
Only with BOC Products.**

ADONIS
Business Transformation Suite

ADOIT
Enterprise Architecture Suite

ADOGRC
Governance, Risk & Compliance

Drive Operational Excellence.

Leverage Technology.

Secure the Business.

Reliable information. Better decisions.

With ADONIS.

ADONIS
Business Transformation Suite

Run your business better.

Drive Operational Excellence

Secure the Business

Leverage Technology

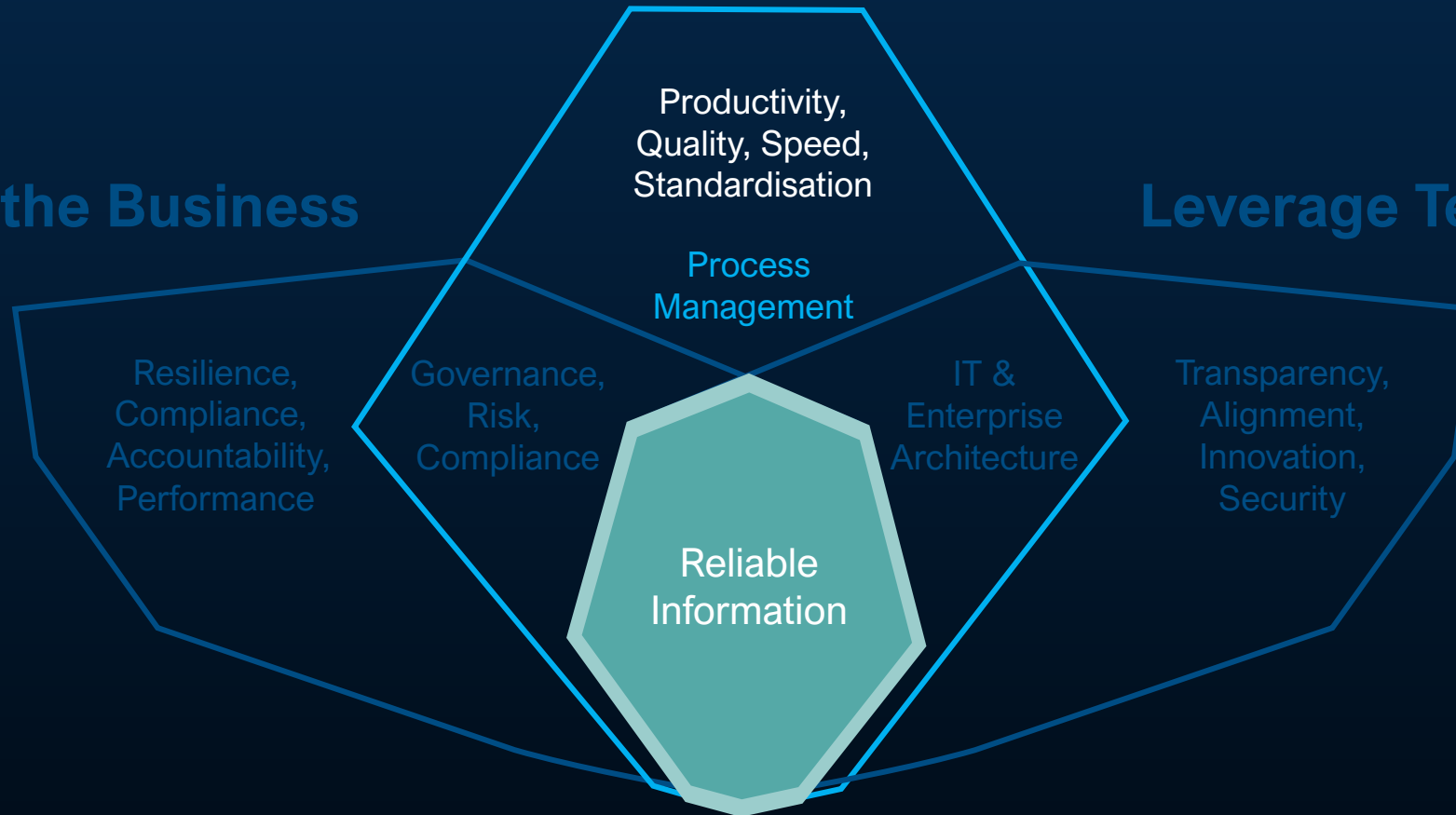

Run your business better.

Drive Operational Excellence

Profitability pressure

67%

expect BPM to provide efficiency gains in their processes ¹

Process quality

89.1%

put out to increase process transparency as their prio 1 target ²

Demographic development
and skilled labor shortage

+100%

people aged 65+
until the year 2050 ³

Run your business better.

Drive Operational Excellence

Profitability pressure

67%

expect BPM to provide efficiency gains in their processes ¹

Process quality

89.1%

put out to increase process transparency as their prio 1 target ²

Demographic development and skilled labor shortage

+100%

people aged 65+ until the year 2050 ³

Latest Highlights

Upcoming

Reach unmatched
Acceptance and
User Experience.

Gartner
Peer Insights™

4.8 / 5.0 ★★☆☆☆

94% Willingness
to Recommend

Gartner
Peer Insights
Customers'
Choice

Gesellschaft für Prozessmanagement

1st Place in category
Process modelling

<https://www.gartner.com/reviews/market/enterprise-business-process-analysis-tools/vendor/boc-group/product/boc-group-adonis>
<https://www.boc-group.com/en/boc-group-is-once-again-the-winner-in-the-process-modelling-category-at-tool-masters-2024/>

Recent Focus | Acceptance & User Experience

Improve the modellers' user experience by improving the intuitive handling.
Make modellers like their job better.

Design & Document | + New | Find | Analyse | Setup | Filter | Help

Recommendations

- Business Process Diagram**
Business Process Diagrams help you to graphically depict a sequence of activities needed to achieve a specific result....
- Process Landscape**
A Process landscape helps to identify and categorise processes, allowing organisations to classify them into management, core, a...
- Process**
Processes are used to model process landscapes and value chains. Users or roles can be assigned to document responsibiliti...
- Role**
The Role is used to describe a bundle of tasks and responsibilities as well as the needed competencies, skills and...
- Document**
Documents are central for providing or producing structured information as part of business processes....
- Application**
An application represents software supporting execution of business processes.

Search

- Performance Indicator
- Working Environment Model
- Organisational Unit
- Performer
- External Partner
- Resource
- Cost Center
- Position
- IT System Model
- Node
- Application Service
- Application Interface
- Operation
- Document Model
- Data Model
- Attribute
- Entity
- Product Model
- Product
- Product Component
- Risk Pool

Gestalten & Dokumentieren | + Neu | Finden | Analysieren | Einrichten | Filter | Hilfe

ADONIS
Business Transformation Suite

DISCOVER OUR BPM BLOG!
Explore a variety of content and get expert insights on trending topics in Business Process Management

Zuletzt geöffnet | Favoriten

- GPM Kern-Metamodell
- Musterorganigramm ADOMoney Bank 1.00
- Prozesslandkarte ADOMoney Bank 1.00
- KP.02.01-O Kreditantrag erstellen Privatkunde...

Recent Focus | Acceptance & User Experience

Make consuming process information a light-weight, intuitive habit.

Recent Focus | Acceptance & User Experience

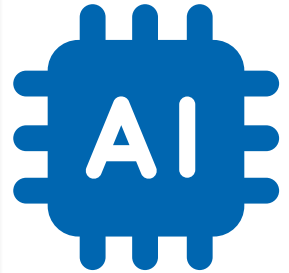
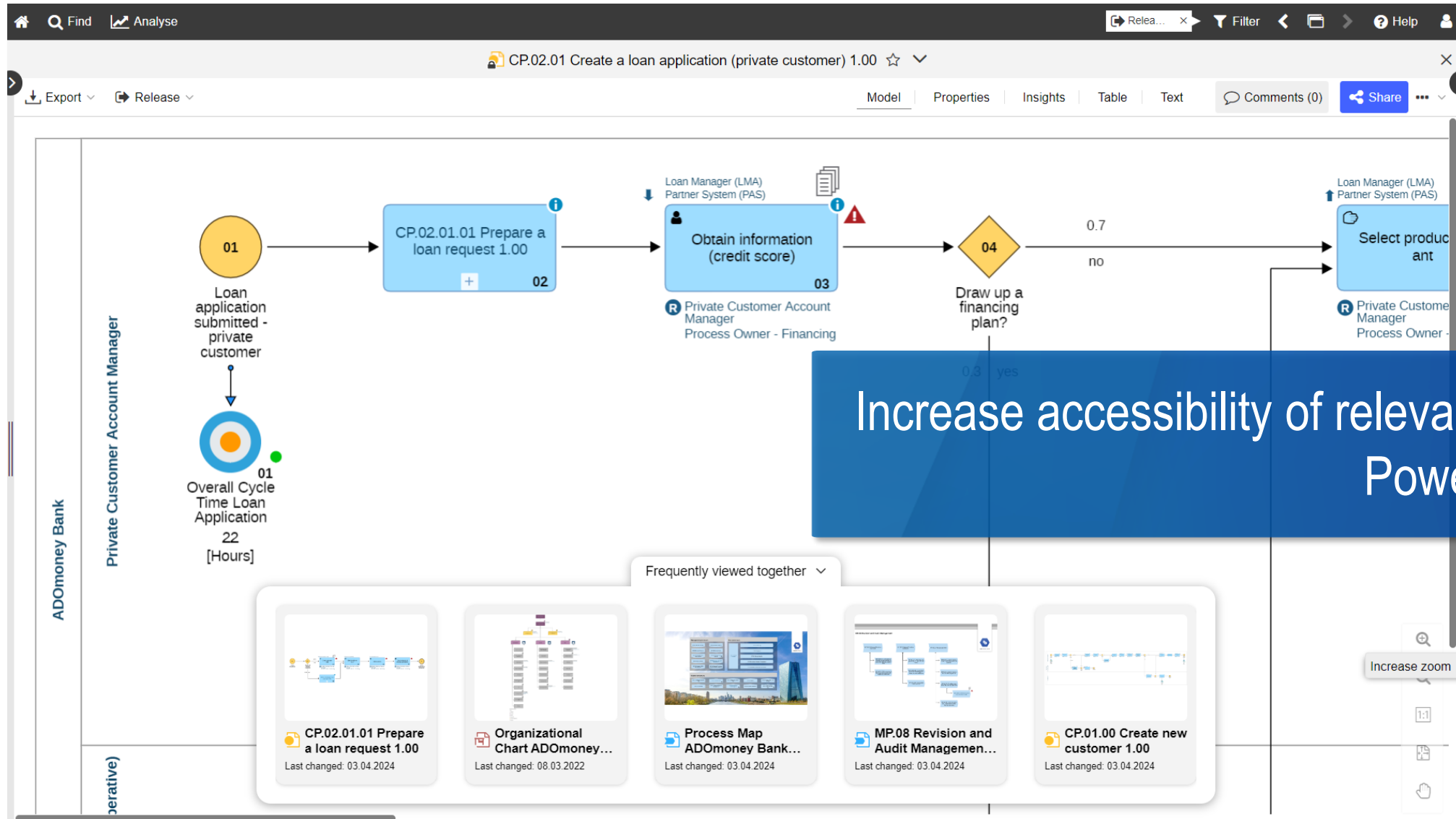

Increase accessibility of relevant content.
Powered by AI.

**Collaborate
& communicate
seamlessly.**

Acceptance & User Experience

Recent Focus | Collaboration & Communication

Communicating your process deliverables on Corporate Wiki and Collaboration tools.

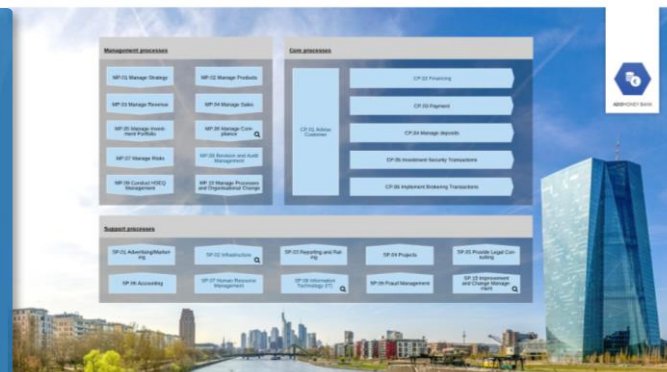
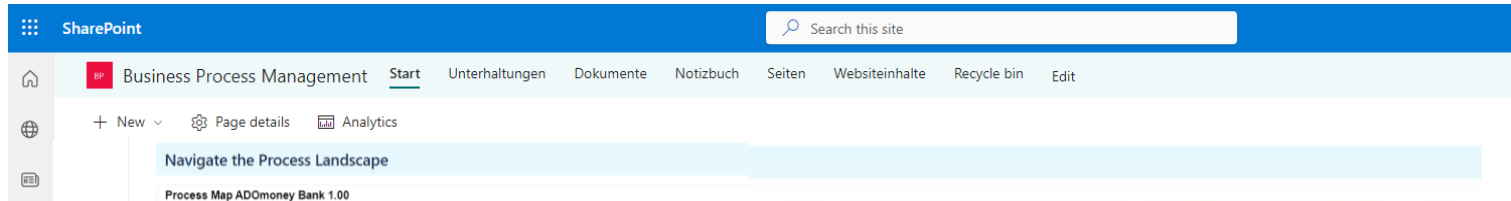

Browse through the Released Processes

Name	Referenced by process	Description	Process owner
CP.01.00 Create new customer 2.00	<ul style="list-style-type: none"> CP.01.00 Create new customer 1.01 CP.01.00 Create new customer 1.00 CP.01.00.01 Check for connected clients 1.00 	In this process, all activities are described as a new customer is checked and created in the system.	FBR
CP.01.00.01 Check for connected clients 2.00	CP.01.00.01 Check for connected Clients 1.00	This process is needed when creating new customers to comply with regulation for "connected clients" A group of connected clients is a specific legal term in banking and is under article 4 para 1 No. 39 CRR then before, if two or	FBR

ERKENNUNGEN

Inhalt

- Example Scenario: Process Landscape
 - Book agreements
 - Business Process Diagram-0de826df
 - CP.01.00.01 Check for connected clients
 - CP.02.01 Create credit application (private customer)
 - CP.02.01 Create credit application (private customer) - Region A
 - CP.02.01.01 Prepare credit request
 - Discuss and consolidate trip with group
 - Evaluate road trip
 - Evaluate road trip (Region A)
 - Evaluate road trip (Region B)
 - Make preparations for travel
 - Make research for trip
 - MP.08.03.03.01 Execution of an Internal Audit
 - Plan and define details for roadtrip
 - SP Adopt detailed plan

CP.01.00.01 Check for connected clients

Eigentümer: ADONIS Process Manager
Sept. 01, 2023 - Legacy editor

Process Summary

This tables provides key facts of the Process that are stored in ADONIS. For more details you can open the Process directly in ADONIS.

Name	KP.01.00.01 Verbundene Kunden prüfen
Beschreibung	Dieser Prozess ist notwendig für die Anlage von neuen Kunden, um Regularien im Zusammenhang mit "verbundenen Kunden" einzuhalten Eine Gruppe verbundener Kunden (GvK) ist ein Rechtsbegriff im Bankwesen und liegt nach Art. 4 Abs. 1 Nr. 39 CRR dann vor, ... Alle anzeigen
Prozesseigner	Process Carol (carol)
Referenziert in Prozess	KP.01.00.01 Verbundene Kunden prüfen
Zweck	Einhaltung und Compliance mit den Vorschriften der Capital Requirements Regulation (CRR)
Auslöser	Anlage eines neuen Kunden in der Bank und ihren Systemen.
Ergebnis	Der neue Kunde wurde auf verbundene Kunden geprüft und die notwendigen Unterlagen sind dokumentiert wie durch die Capital Requirements Regulation (CRR) gefordert.
Referenzierte Anwendungen/IT-Systemelemente	<ul style="list-style-type: none"> Business Partner Partnersystem (PAS)

Powered by ADONIS | Feedback [In ADONIS öffnen](#)

Recent Focus | Collaboration & Communication

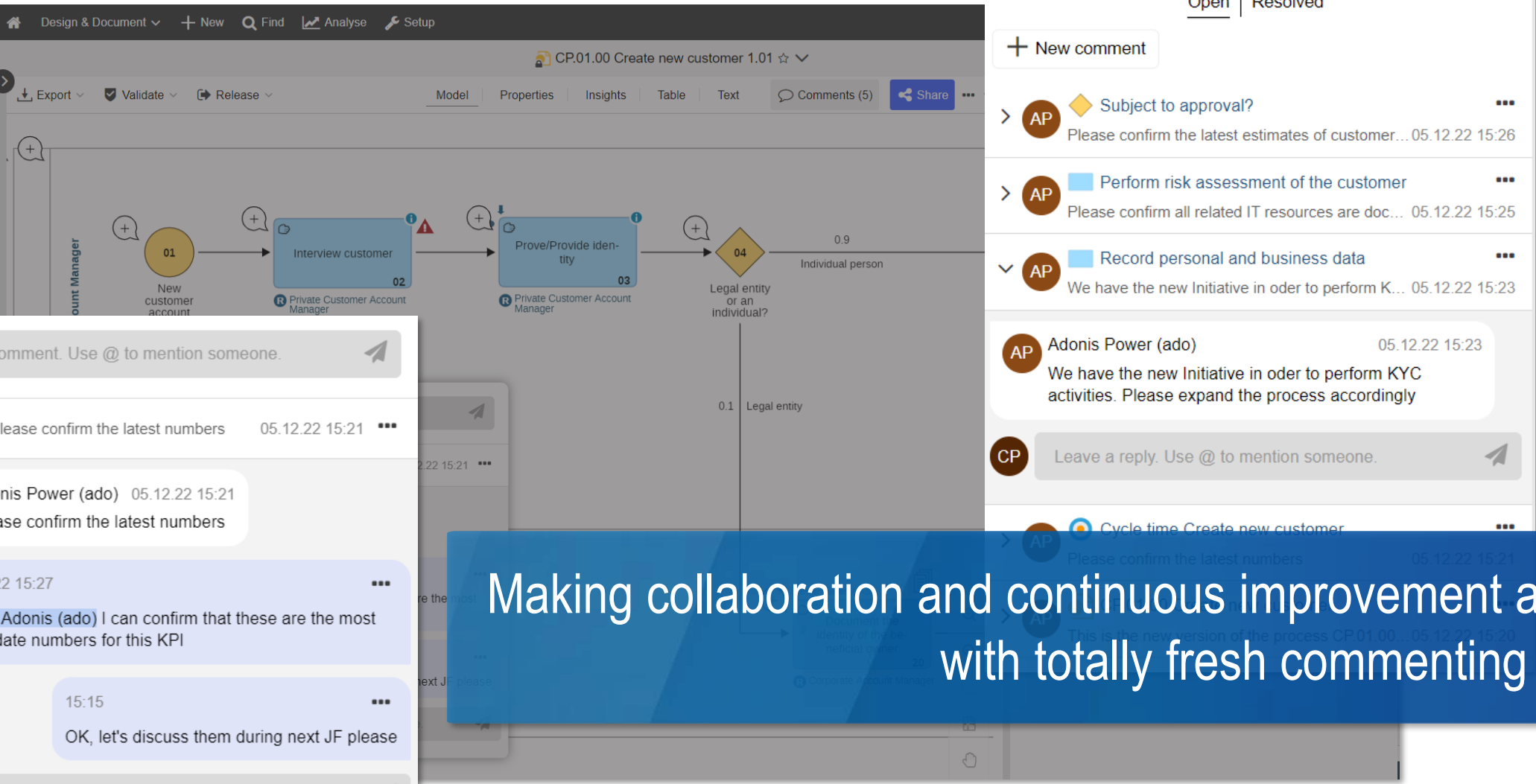

Open | Resolved

+ New comment

AP Subject to approval? Please confirm the latest estimates of customer... 05.12.22 15:26

AP Perform risk assessment of the customer Please confirm all related IT resources are doc... 05.12.22 15:25

AP Record personal and business data We have the new Initiative in order to perform K... 05.12.22 15:23

AP Adonis Power (ado) 05.12.22 15:23 We have the new Initiative in order to perform KYC activities. Please expand the process accordingly

CP Leave a reply. Use @ to mention someone.

CP Cycle time Create new customer

AP Please confirm the latest numbers 05.12.22 15:21

AP Adonis Power (ado) 05.12.22 15:21 Please confirm the latest numbers

05.12.22 15:27 Power Adonis (ado) I can confirm that these are the most up-to-date numbers for this KPI

15:15 OK, let's discuss them during next JF please

CP Leave a reply. Use @ to mention someone.

Making collaboration and continuous improvement a breeze with totally fresh commenting stream.

Get extra value
out of **BPM.**

Reliable
Information.

Acceptance & User Experience

Seamless Collaboration
& Communicaton

Recent Focus | BPM Value through Scenarios

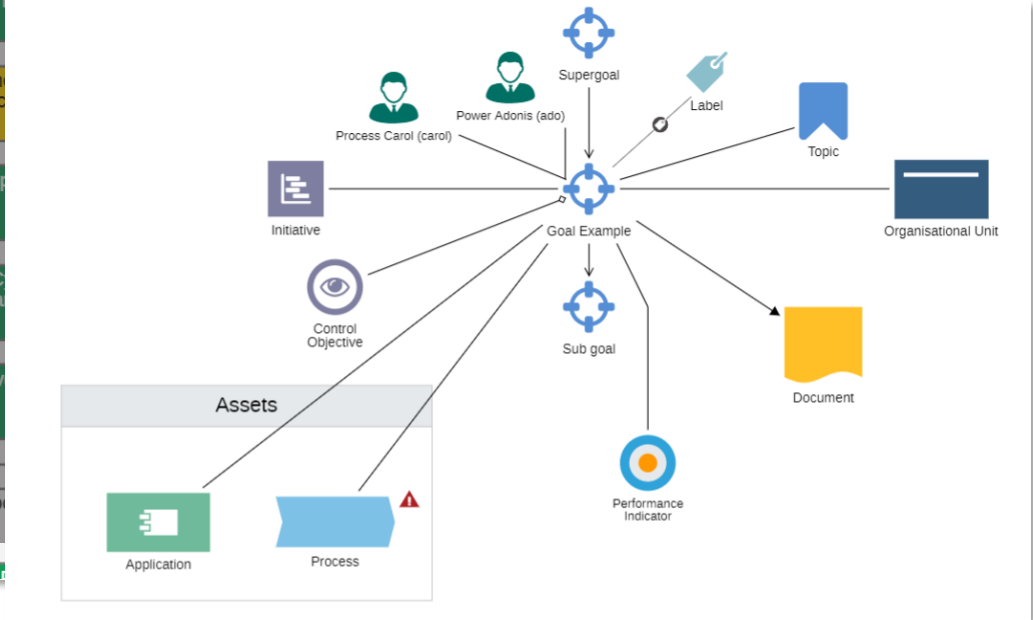

Extend your Process Value Network.
Connect with your Goals.

Reliable
Information.

Recent Focus | BPM Value through Scenarios

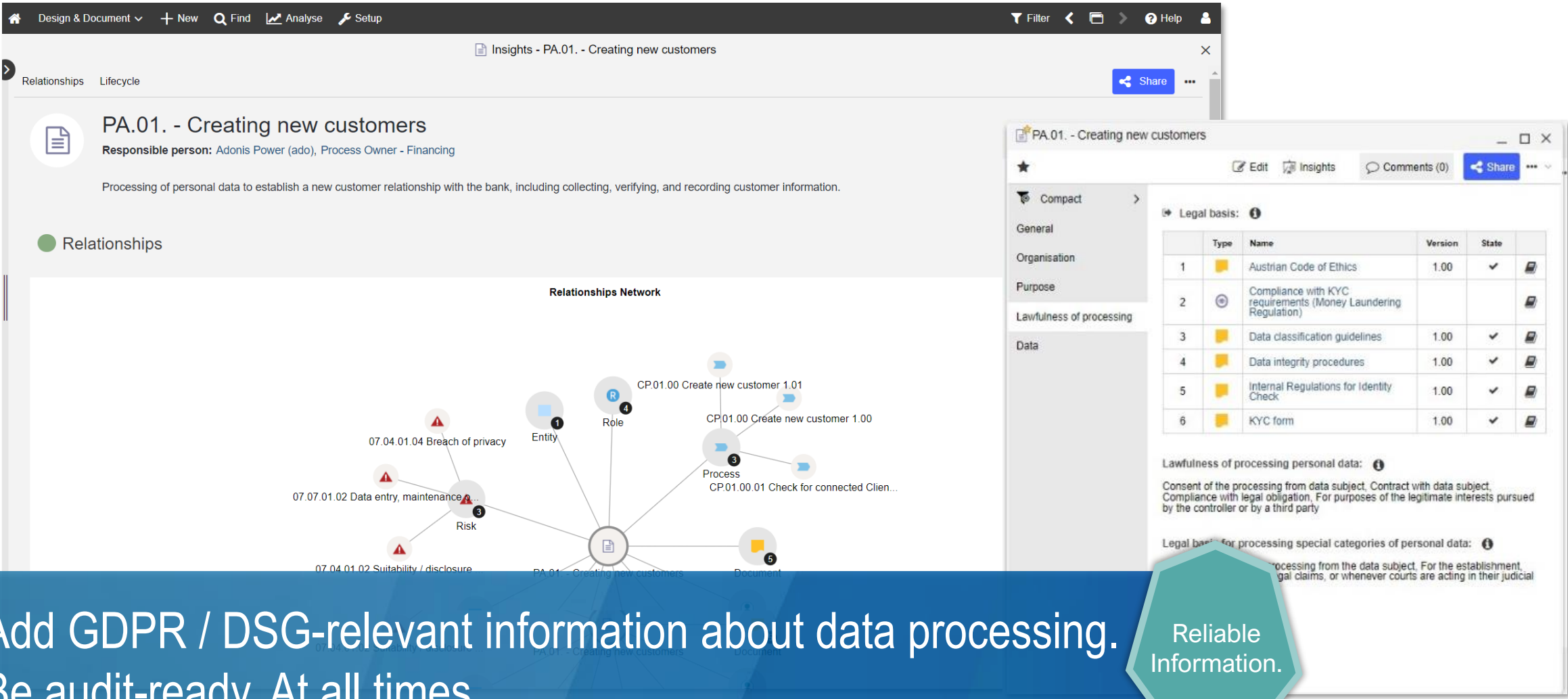

	Type	Name	Version	State	
1	📄	Austrian Code of Ethics	1.00	✓	📄
2	⚖️	Compliance with KYC requirements (Money Laundering Regulation)			📄
3	📄	Data classification guidelines	1.00	✓	📄
4	📄	Data integrity procedures	1.00	✓	📄
5	📄	Internal Regulations for Identity Check	1.00	✓	📄
6	📄	KYC form	1.00	✓	📄

Legal basis for processing special categories of personal data:
Consent of the processing from data subject. For the establishment, legal claims, or whenever courts are acting in their judicial

Add GDPR / DSG-relevant information about data processing.
Be audit-ready. At all times.

Reliable Information.

Recent Focus | BPM Value through Scenarios

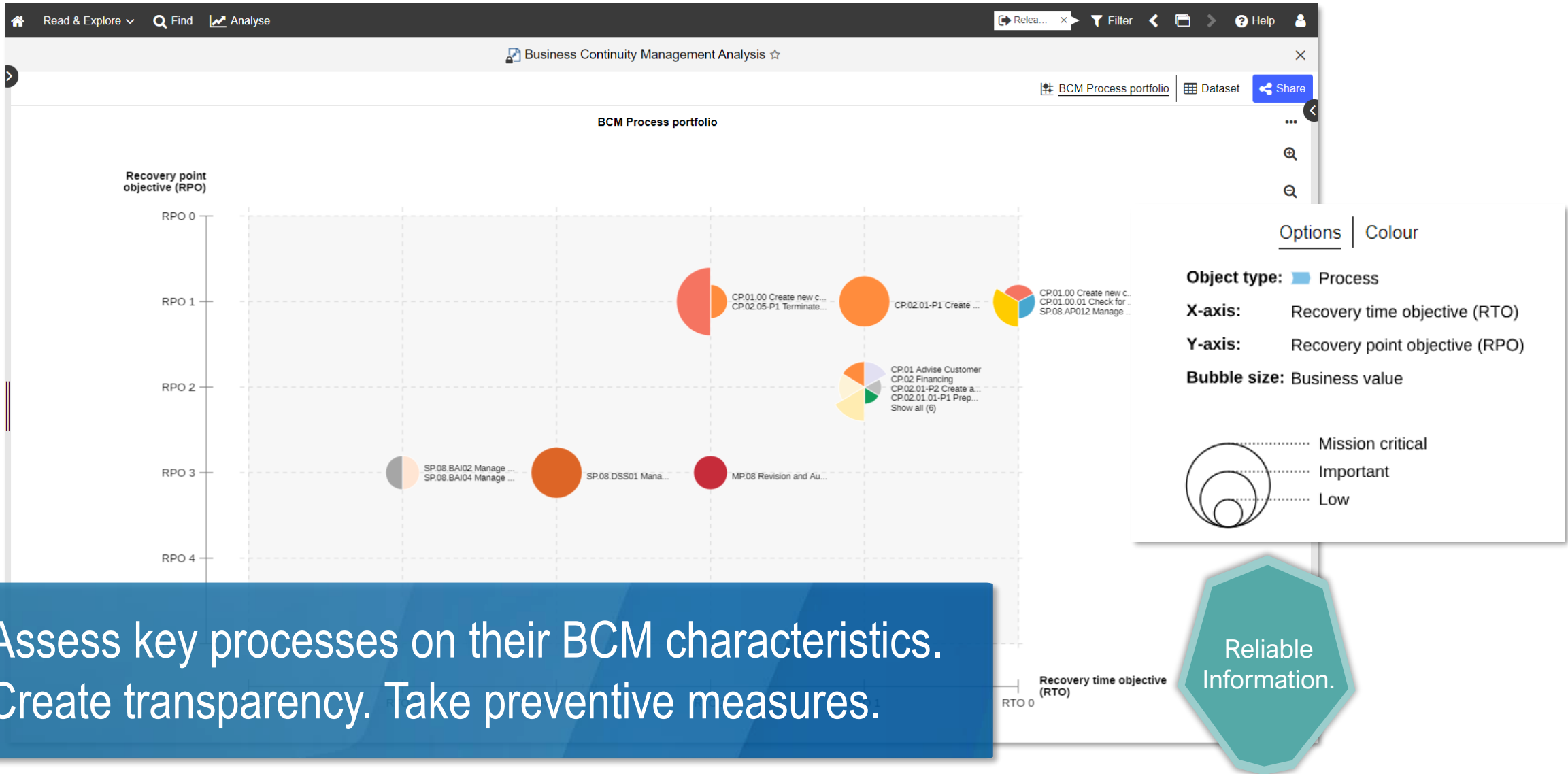

Assess key processes on their BCM characteristics.
Create transparency. Take preventive measures.

**Be autonomous
in configuration
and usage.**

Acceptance & User Experience

Seamless Collaboration
& Communicaton

Extra value out of BPM

Recent Focus | User & Configuration Autonomy

Create and save new chart templates directly as a User!

Recent Focus | User & Configuration Autonomy

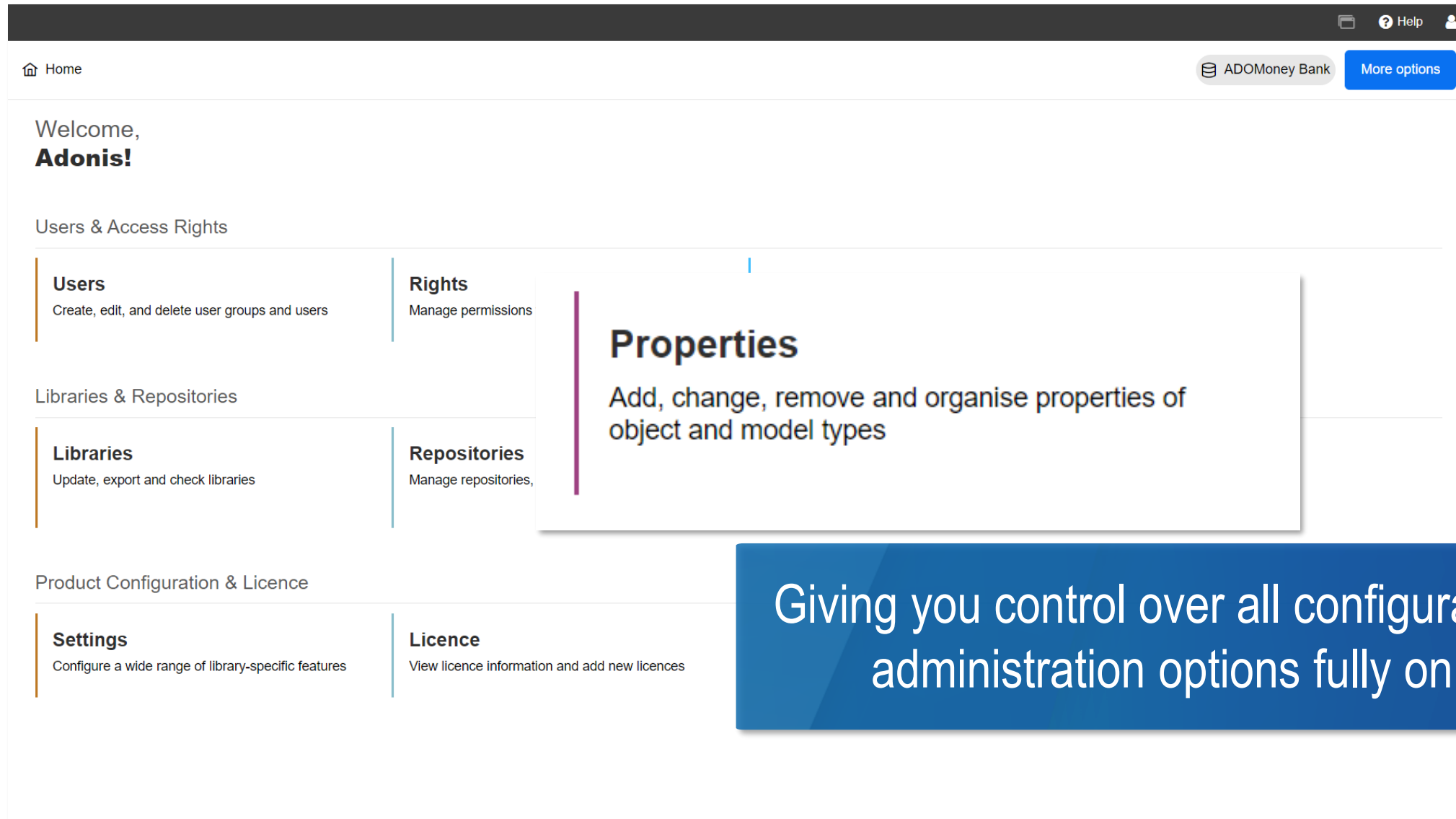

Home

ADOMoney Bank More options

Welcome, **Adonis!**

Users & Access Rights

- Users**
Create, edit, and delete user groups and users
- Rights**
Manage permissions

Libraries & Repositories

- Libraries**
Update, export and check libraries
- Repositories**
Manage repositories,

Properties
Add, change, remove and organise properties of object and model types

Product Configuration & Licence

- Settings**
Configure a wide range of library-specific features
- Licence**
View licence information and add new licences

Giving you control over all configuration and administration options fully on the web.

Recent Focus | **ADONIS** Improvements towards 16

ADONIS
Business Transformation Suite
by boc-group.com

Acceptance & User Experience

Seamless Collaboration
& Communicaton

Extra value out of BPM

Autonomous
Configuration and Usage

Recent Focus | **ADONIS** Improvements towards 16

ADONIS
Business Transformation Suite
by boc-group.com

Unmatched
**Acceptance
& User
Experience!**

Seamless
**Collaboration &
Communicaton**

**Extra value
out of BPM**

**Autonomous
Configuration
and Usage**

Latest Highlights

Upcoming

Make everyone a
**passionate, a
better modeller.**

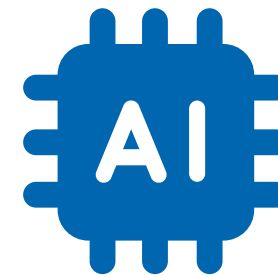

Future Focus | AI Process Design Assistant

Let AI smart-up and inspire your process design. Benefit from existing knowledge. Use your time for refining a draft, rather than creating it.

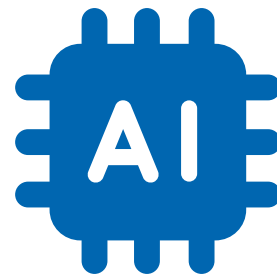

Future Focus | Process Wizard

- Step 1:** 'Purchase order received' (indicated by a yellow circle).
- Step 2:** A list of tasks with associated roles and application dropdowns:

Task	Role	Application
Check stock availability	Warehouse assistant	Select applications
Confirm order	Warehouse assistant	Select applications
Emit invoice	Back office assistant	Invoice Management...
Package goods	Warehouse assistant	Select applications
Ship goods	Warehouse assistant	Select applications
Archive order	Back office assistant	Select applications
- Step 3:** 'Graphical preview' showing a flowchart for the 'Warehouse assistant' role. The flow starts with a yellow circle, followed by 'Check stock availability', 'Confirm order', and 'Package goods' tasks.

A blue callout box on the right side of the interface contains the text: 'Involve non-experts in process creation with easy non-graphical process modelling.'

**Understand
process execution
and performance.**

Future Focus | ADONIS Process Mining Essentials

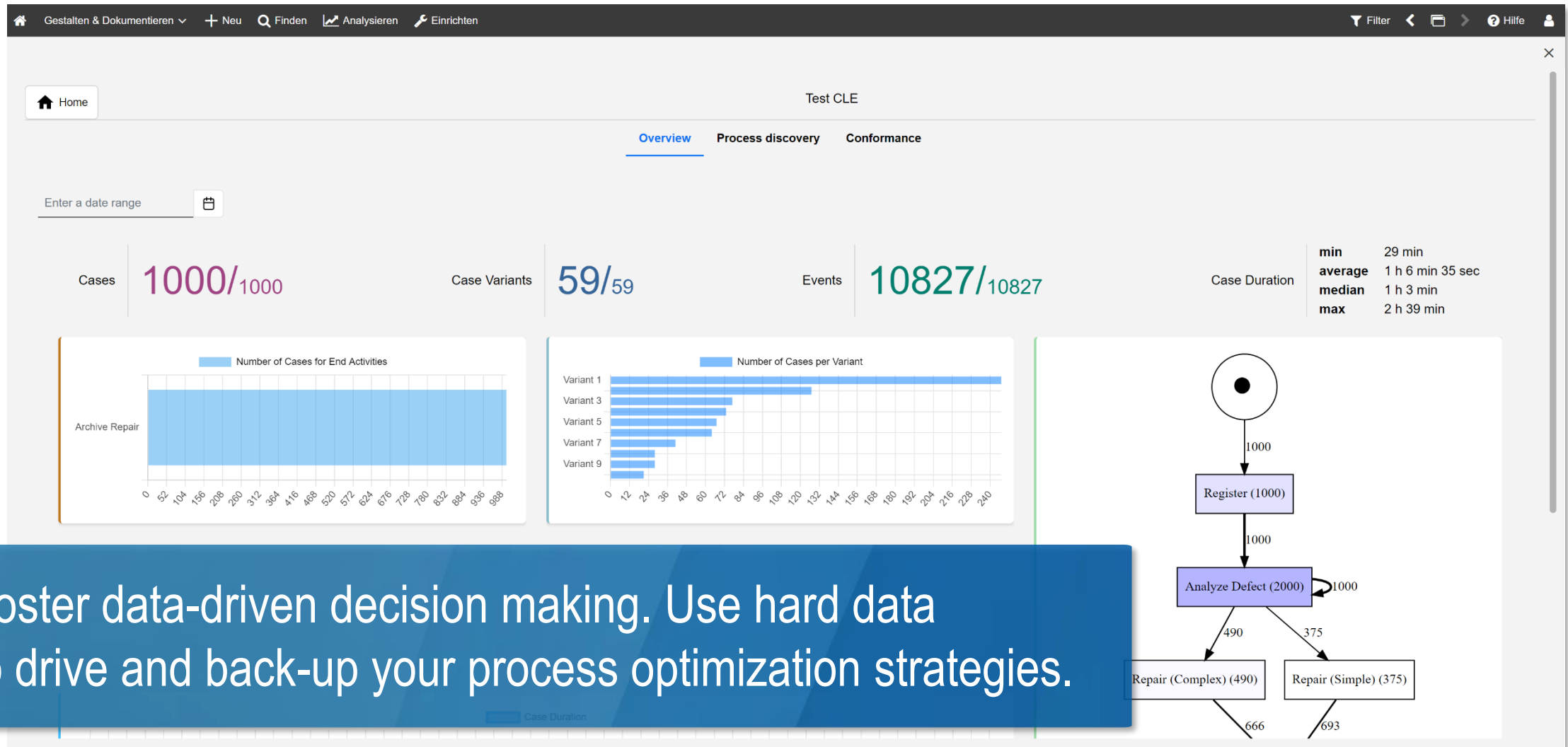

Foster data-driven decision making. Use hard data to drive and back-up your process optimization strategies.

Future Focus | ADONIS Process Mining Essentials

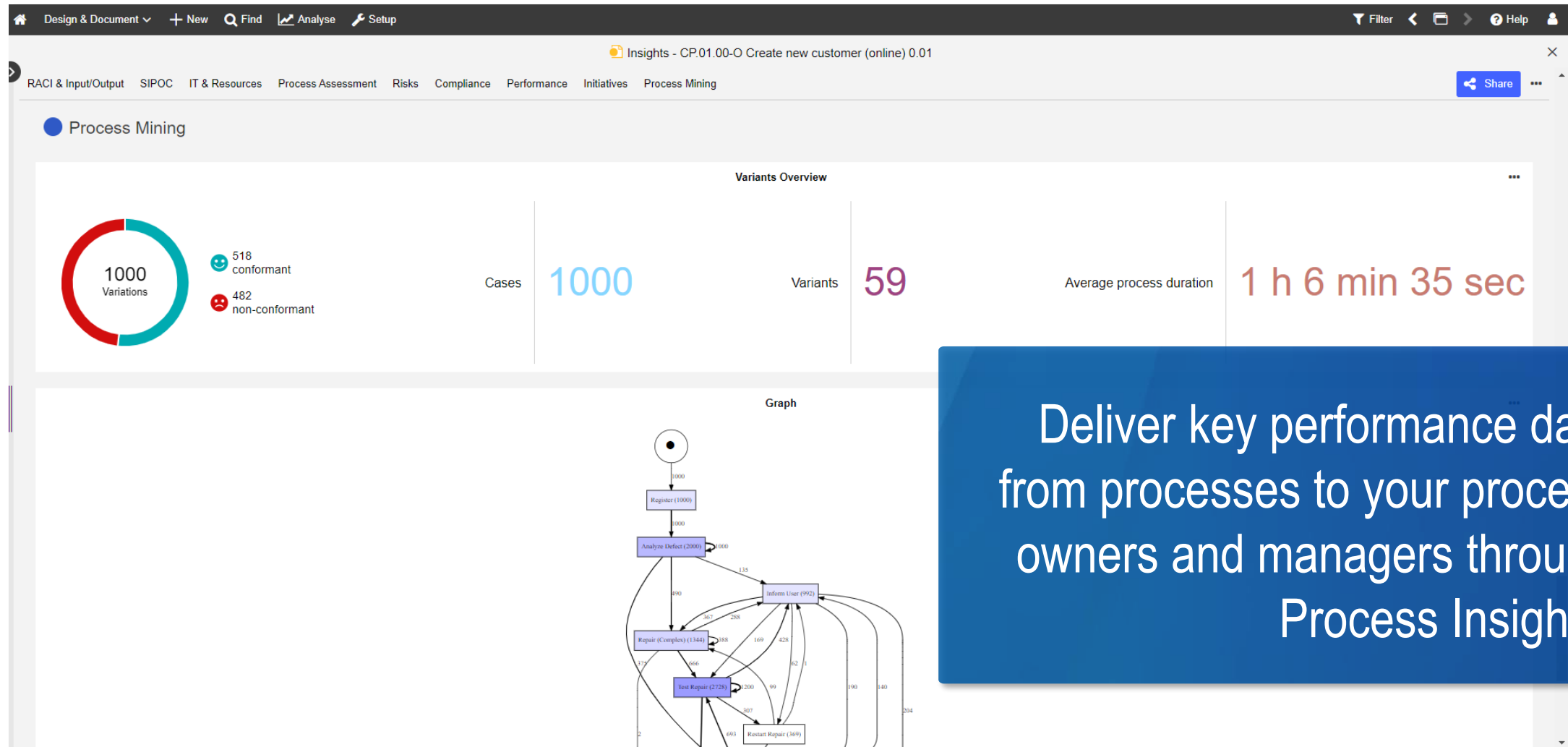

Deliver key performance data from processes to your process owners and managers through Process Insights.

Make everyone a
passionate,
a better modeller.

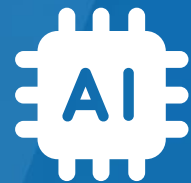

Understand
process execution
and performance.

Drive Operational Excellence.

ADONIS

Business Transformation Suite

by boc-group.com

